

STA.	COORDINATE TABLE NAD83(CSRS) 2010, VELOCITY MODEL V6.0.0 EXPRESSED IN METRES		
No.	EASTING	NORTHING	
301	367296.253	713680.928	
302	367311.468	713974.183	
303	367332.591	714066.905	
309	367260.438	713724.968	
317	367359.501	714216.912	
330	367233.832	713609.111	
513	367002.615	713502.706	
514	367009.889	713563.235	
515	367024.432	713684.285	
516	367040.986	713691.848	
517	367108.392	714104.955	

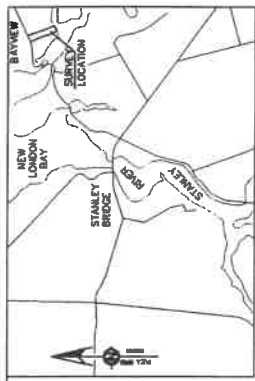

KEY PLAN : NOT TO SCALE



NOW OR FORMERLY  
PROPERTY OF  
DONALD YOULAND  
YEAR 2014, DOC.#901  
PARCEL No. 231654

NOW OR FORMERLY  
PROPERTY OF  
RASPERRY POINT  
OYSTER CO. INC.  
YEAR 2016, DOC.#1919  
PARCEL No. 442608  
REFER TO GULF SURVEYS LTD.  
PLAN DWG# 4218

NOW OR FORMERLY  
PROPERTY OF  
DONALD YOULAND  
YEAR 2014, DOC.#901  
PARCEL No. 231654

NOW OR FORMERLY  
PROPERTY OF  
DONALD YOULAND  
YEAR 2014, DOC.#901  
PARCEL No. 231654

NOW OR FORMERLY  
PROPERTY OF  
RASPERRY POINT  
OYSTER CO. INC.  
YEAR 2016, DOC.#1919  
PARCEL No. 442608  
REFER TO GULF SURVEYS LTD.  
PLAN DWG# 4218

NOW OR FORMERLY  
PROPERTY OF  
RASPERRY POINT  
OYSTER CO. INC.  
YEAR 2016, DOC.#1919  
PARCEL No. 442608  
REFER TO GULF SURVEYS LTD.  
PLAN DWG# 4218

NOW OR FORMERLY  
PROPERTY OF  
HELEN STEWART  
LIBER 440, FOLIO 110  
PARCEL N. 231662  
REFER TO SUMMERSIDE SURVEYS LTD.  
PLAN DWG# 04158.

NOW OR FORMERLY  
PROPERTY OF  
HELEN STEWART  
LIBER 440, FOLIO 110  
PARCEL N. 231662  
REFER TO SUMMERSIDE SURVEYS LTD.  
PLAN DWG# 04158.

NOW OR FORMERLY  
PROPERTY OF  
HELEN STEWART  
LIBER 440, FOLIO 110  
PARCEL N. 231662

- LEGEND:
- LEGAL SURVEY MARKER PLACED
  - FD LEGAL SURVEY MARKER FOUND
  - CP CALCULATED POINT
  - PP POWER POLE
  - IS TELEPHONE STANDARD

NOTE:  
FOR BOUNDARY INFORMATION REFER TO A PLAN BY  
DELTA SURVEYS INC. DRAWING NUMBER S-72-188.

**MANTHA LAND SURVEYS INC.**  
130 MYRTLE STREET  
STYRHOEG, P.E.I.  
C1B 1P4  
Phone 802-566-4684

LOCATION	GAYVIEW		
SCALE	1:1000	DATE	APRIL 26, 2020
FILE	2020-11-2	DWG. No.	M-20-46

NOTE:  
THIS SURVEY WAS TIED INTO SMARTNET.  
BASED ON THE NAD83 (CSRS) PROJECTION SYSTEM  
ALL COORDINATES ARE EXPRESSED IN METERS.  
The Coordinate Referencing System is based on NAD83(CSRS) Epoch  
2010, Velocity Model 6.0.0, PEI Double Stereographic Projection.  
Coordinates and bearings are derived from dual frequency GNS  
observations of the Lenco Geosystems SmartNet Network.  
All distances are in metres and decimals thereof, unless otherwise  
noted.

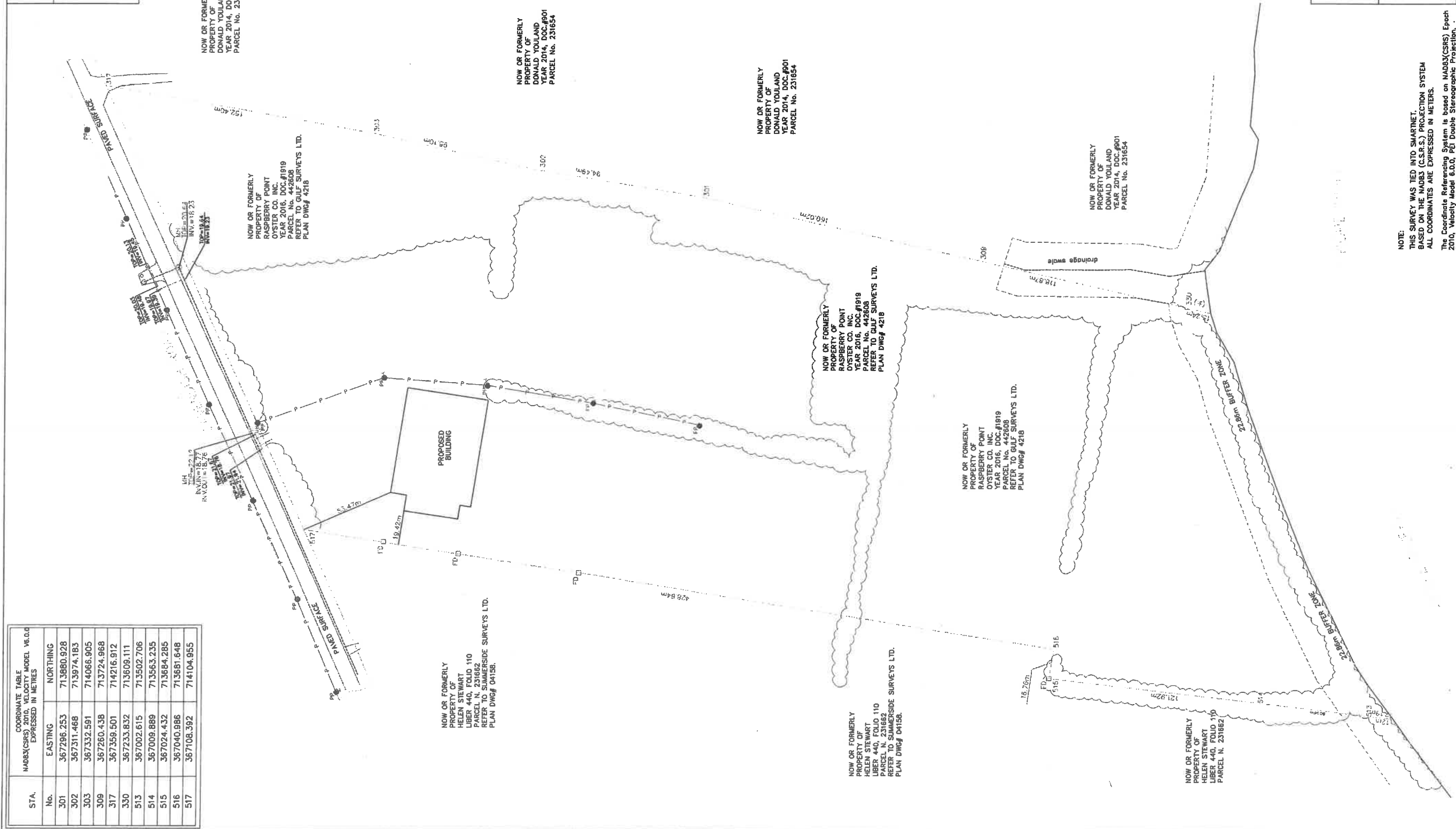

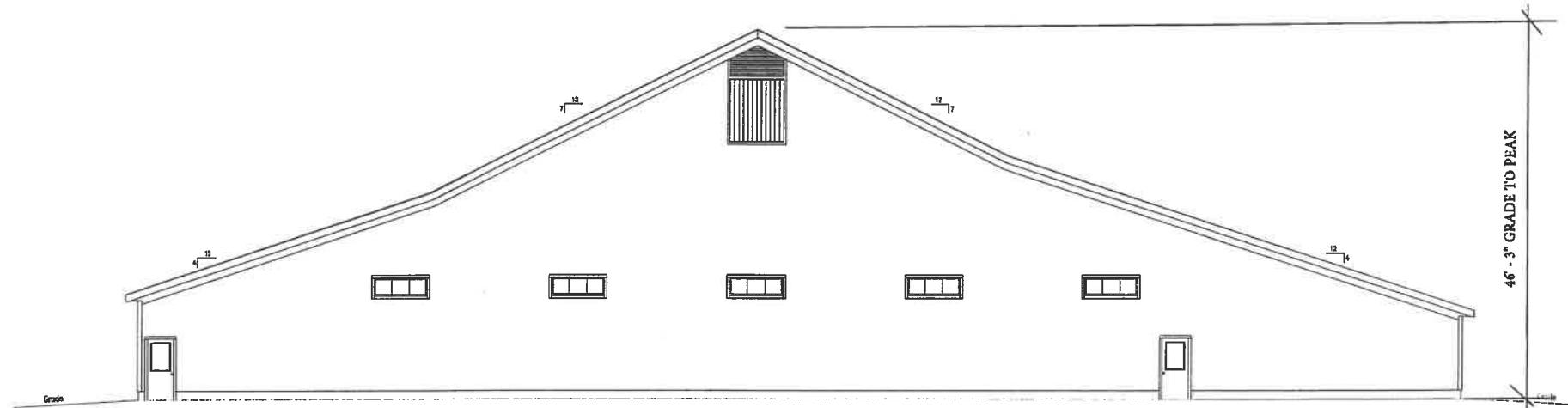

Left Side Elevation (East Face)  
Scale: 1/8"=1'-0"

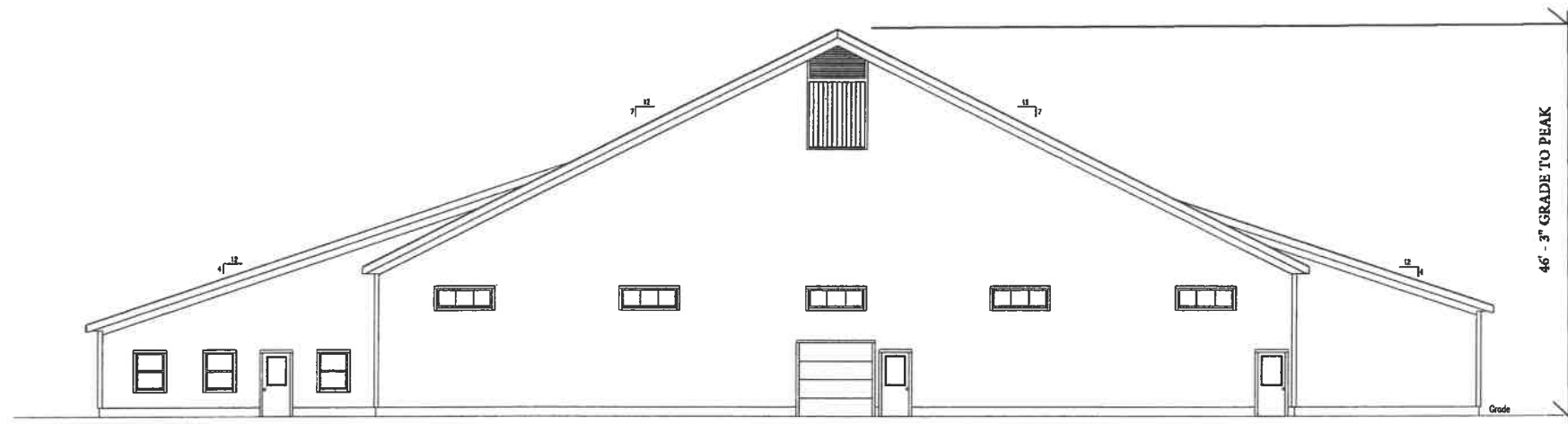

Right Side Elevation (West Face)  
Scale: 1/8"=1'-0"

**W. D. Lawrence**  
 Architecture Incorporated  
 MAYFIELD, P.O. BOX 21, HUNTER RIVER COA 1NO  
 (902) 820-1237 FAX: (902) 863-2835  
 e-mail: wdlarch@gmail.com

Project  
**Raspberry Point Oysters**  
**Bayview, P.E.I.**

Sheet Title  
**Elevations**

Scale	AS NOTED	Date	APRIL 15, 2020
Drn By	RCG	Ch'd By	WDL
Sheet	A-?	Proj No	WOLA-.....

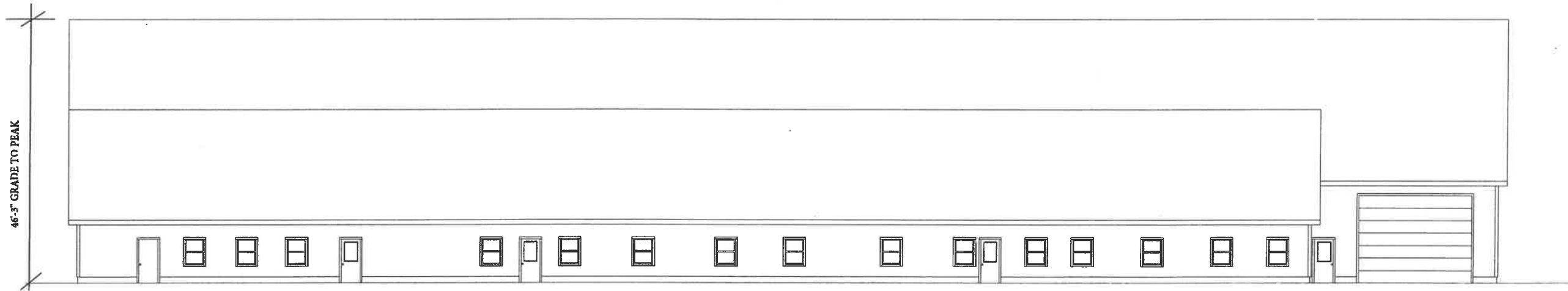

Front Elevation (North Face)  
Scale: 1/8"=1'-0"

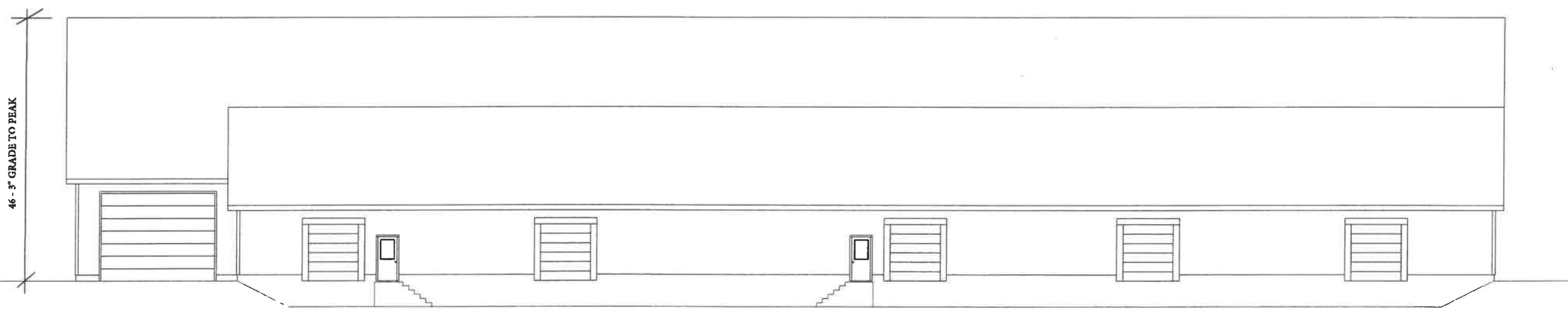

Rear Elevation (South Face)  
Scale: 1/8"=1'-0"

 <b>W. D. Lawrence</b> Architecture Incorporated MAYFIELD, P.O. BOX 21, HUNTER RIVER COA 1N0 (802) 620-1237 FAX: (802) 963-2835 e-mail: wdlarch@gmail.com	Project	Sheet Title	Scale	Date
	Raspberry Point Oysters Bayview, P.E.I.	Elevations	AS NOTED	APRIL 15, 2020
				Drn By RCG
			Sheet A-?	Proj No WDLA.....

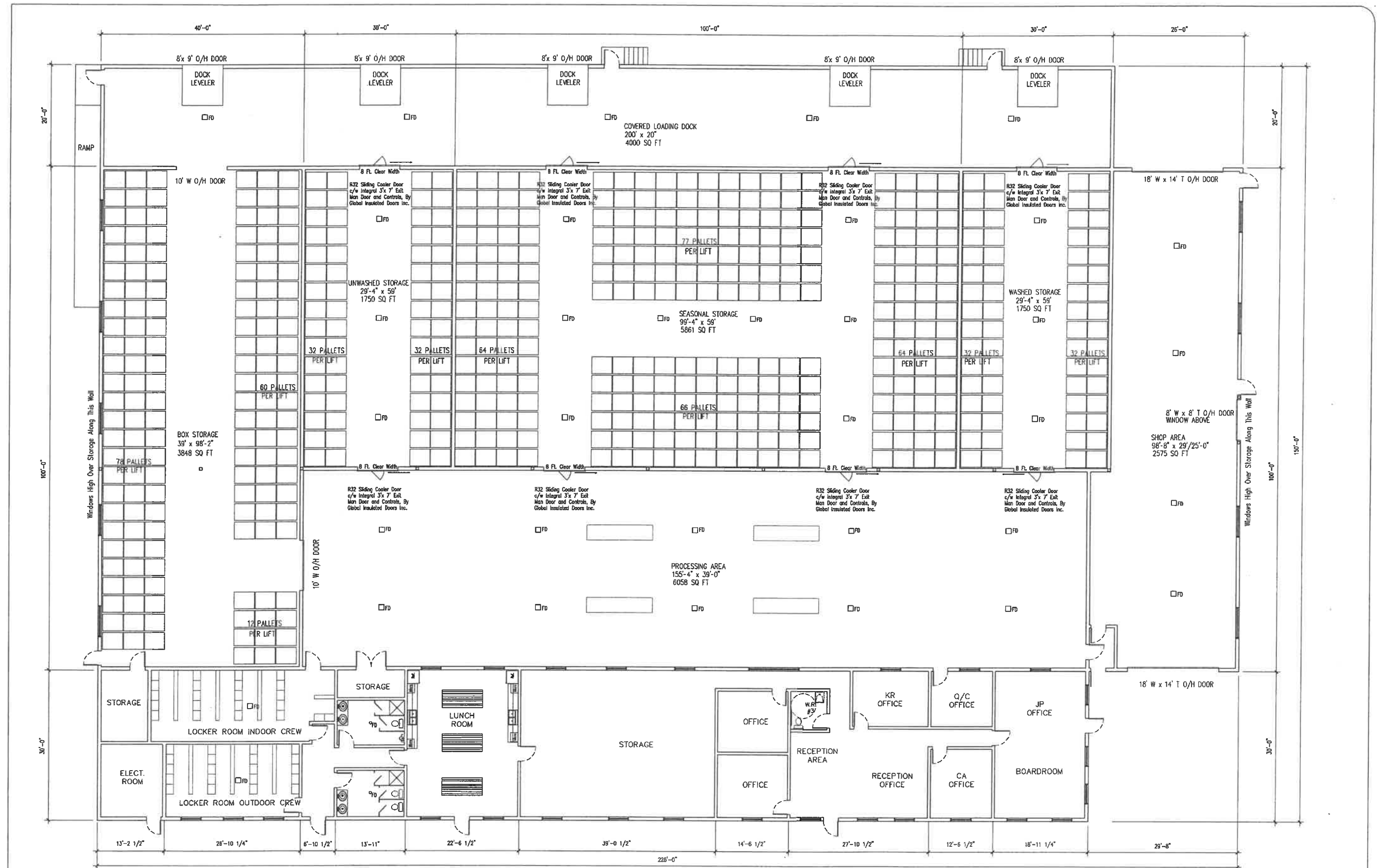

Floor Plan  
Scale: 1/8"=1'-0"

**W. D. Lawrence**  
Architecture Incorporated  
MAYFIELD, P.O. BOX 21, HUNTER RIVER COA 1NO  
(902) 620-1237 FAX: (902) 963-2835  
e-mail: wdlarch@gmail.com

Project  
**Raspberry Point Oysters**  
Bayview, P.E.I.

Sheet Title  
**Floor Plan**

Scale	AS NOTED	Date	APRIL 15, 2020
Drn By	RCG	Ch'd By	WDL
Sheet	A-1	Proj No	WCLA -